Designs Are The Property of The Michael Boice Corporation. Unauthorized Use of Plans is Strictly Prohibited

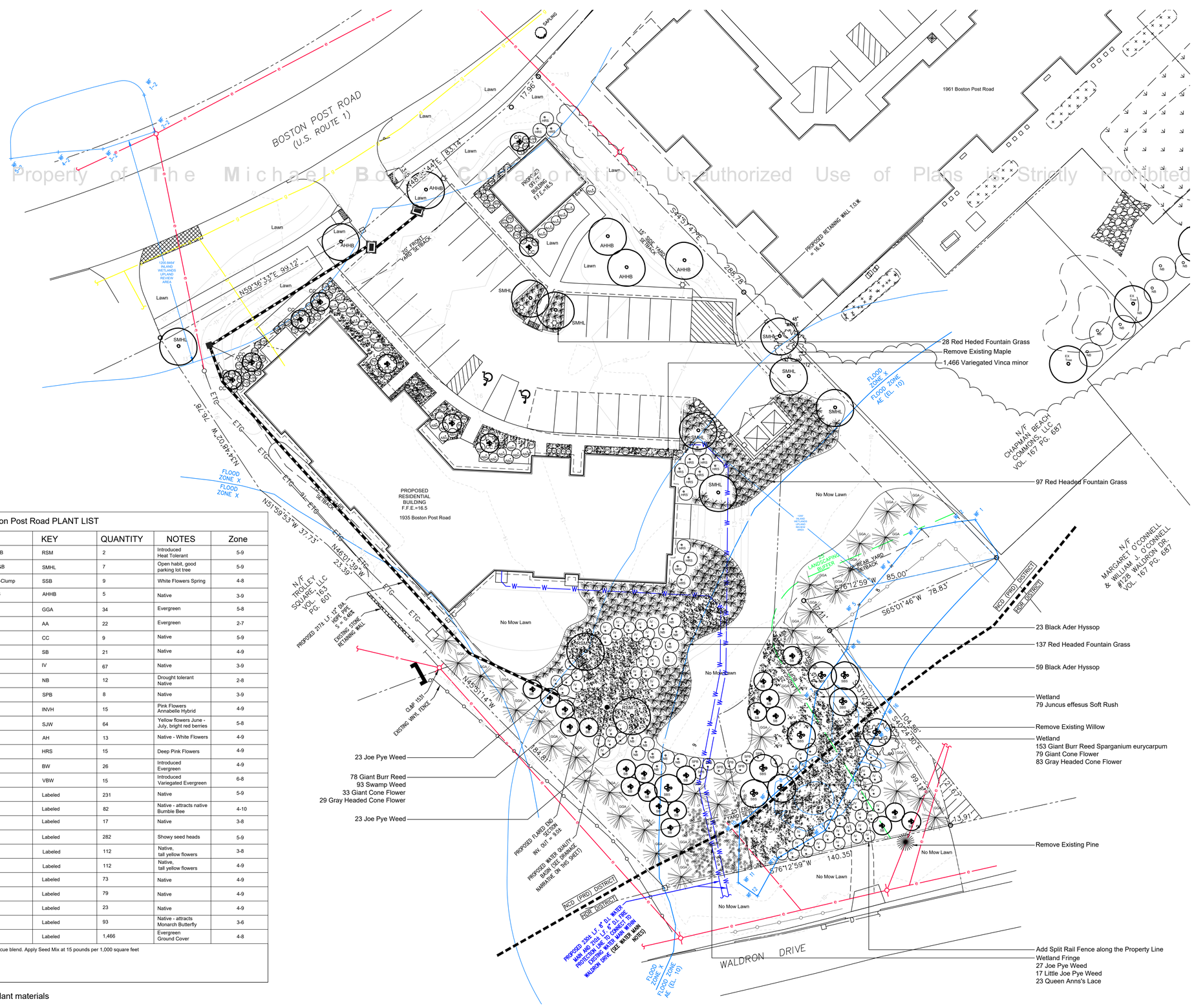

1935 Boston Post Road PLANT LIST						
GENUS SPECIE	COMMON NAME	SIZE	KEY	QUANTITY	NOTES	Zone
Acer rubrum 'Red Sunset'	Red Sunset Maple	3" - 3.5" Cal B&B	RSM	2	Introduced Heat Tolerant	5-9
Gleditsia triacanthos inermis 'Shademaster'	Shademaster Thornless Honey Locust	2" - 2.5" Cal, B&B	SMHL	7	Open habit, good parking lot tree	5-9
Amelanchier canadensis	Shadblow Serviceberry	5'-6' B&B Multi-Clump	SSB	9	White Flowers Spring	4-8
Ostrya virginiana	American Hophornbeam	2.5"-3" Cal B&B	AHHB	5	Native	3-9
Thuja 'Green Giant'	Green Giant Arborvitae	5'-6' B&B	GGA	34	Evergreen	5-8
Thuja occidentalis 'Smarged'	American Arborvitae	5'-6' B&B	AA	22	Evergreen	2-7
Cercis canadensis 'Forest Pansy'	Forest Pansy Red Bud	5'-6' B&B	CC	9	Native	5-9
Lindera benzoin	Spice Bush	3'-4' B&B	SB	21	Native	4-9
Ilex verticilata	Winterberry	24"-30"	IV	67	Native	3-9
Physocarpa opulifolius	Nine Bark	3 gal	NB	12	Drought tolerant Native	2-8
Clethra alnifolia	Sweet Pepper Bush	3 gal	SPB	8	Native	3-9
Hydrangea macrophylla 'Invincible Spirit'	Invincible Spirit Hydrangea	3 gal	INVH	15	Pink Flowers Annabelle Hybrid	4-9
Hypericum frondosum 'Sunburst'	Sunburst St John's Wort	3 gal	SJW	64	Yellow flowers June - July, bright red berries	5-8
Hydrangea macrophylla 'Annabelle'	Annabelle Hydrangea	3 gal	AH	13	Native - White Flowers	4-9
Hydrangea quercifolia 'Ruby Slippers'	Oak Leaf Hydrangea	2 gal	HRS	15	Deep Pink Flowers	4-9
Buxus 'Green Mountain'	Green Mountain Boxwood	24"-30" B&B	BW	26	Introduced Evergreen	4-9
Buxus sempervirens 'Elegantissima'	Variegated Boxwood	18"-24" B&B	VBW	15	Introduced Variegated Evergreen	6-8
Sparganium eurycarpum	Giant or Great Bur-reed	1 gal	Labeled	231	Native	5-9
Agastache foeniculum 'Black Ader'	Black Ader Hyssop	1 gal	Labeled	82	Native - attracts native Bumble Bee	4-10
Eupatorium purpureum maculatum 'Gateway'	Joe Pye Weed	1 gal	Labeled	17	Native	3-8
Pennisetum alopecuroides 'Red Head'	Red Headed Fountain Grass	1 gal	Labeled	282	Showy seed heads	5-9
Ratibida pinnata	Gray Headed Cone Flower	1 gal	Labeled	112	Native, tall yellow flowers	3-8
Rudbeckia maxima	Giant Rudbeckia	1 gal	Labeled	112	Native, tall yellow flowers	4-9
Eutrochium dubium 'Little Joe'	Little Joe Pyeweed	1 gal	Labeled	73	Native	4-9
Juncus effesus	Soft Rush	1 gal	Labeled	79	Native	4-9
Daucus carota	Queen Ann's Lace	1 gal	Labeled	23	Native	4-9
Aesclepias incarnata	Swamp Milkweed	1 gal	Labeled	93	Native - attracts Monarch Butterfly	3-6
Vinca major 'Variegata'	Variegated Vinca	4" pots	Labeled	1,466	Evergreen Ground Cover	4-8

* No Mow Seed Mix: 20% Hard, 20% Sheep, 20% Chewings, 20% Red and 20% Creeping Fescue blend. Apply Seed Mix at 15 pounds per 1,000 square feet
* Incorporate Perennial Rye Grass as a nurse grass @ 10lbs/1,000 sq ft
* Apply seed by hydroseeding and included a starter fertilizer along with hydro-seeding mulch.
* Follow the Engineer's specifications for steep slope stabilization

NOTE: Plant table quantities govern total quantities of all plant materials

The Michael Boice Collaboration
DESIGNERS AND MAKERS OF FINE LANDSCAPES

845-702-1004
11 South Fowlerhouse Road Wappinger Falls, New York 12590

Bocca-Des Properties, LLC Planting Plan
1935 Boston Post Road Westbrook, Conecticut

Scale | 1" = 20' - 0" Date | August 8, 2018 Revisions |

rmb September 19, 2018
wetland area and buffer
revised per comments 9/12/18
transfer planting to new DWG
revised per comments 9/25, 2018 final planting plan